

PORSCHE CLUB OF AMERICA SANTA BARBARA REGION

33rd Annual Concours d'Elegance By The Sea Sunday, October 11, 2009

At Santa Barbara City College, 721 Cliff Drive, Santa Barbara, CA



FULL CONCOURS DIVISION

- C-1 All Closed 356
- C-2 All Open 356
- C-3 911-912 (1965-1973)
- C-4 911-911 Turbo, 930, 912E (1974-1983)
- C-5 911-Carrera & Turbo (1984-1989)
- C-6 911-Carrera & Turbo (964, 993)
- C-7 911-Carrera & Turbo, GT2, GT3 (996, 997)
- C-8 Boxster, Cayman
- C-9 914-4, 914-6
- C-10 All 924, 928, 944, 968
- C-11 Cayenne, Panamera

STREET DIVISION

- S-1 All Closed 356
- S-2 All Open 356
- S-3 911-912 (1965-1973)
- S-4 911-911 Turbo, 930, 912E (1974-1983)
- S-5 911-Carrera & Turbo (1984-1989)
- S-6 911-Carrera & Turbo (964, 993)
- S-7 911-Carrera & Turbo, GT2, GT3 (996, 997)
- S-8 Boxster, Cayman
- S-9 914-4, 914-6
- S-10 All 924, 928, 944, 968
- S-11 Cayenne, Panamera

UNRESTORED STOCK DIVISION

- UR-1 All 356
- UR-2 Future use
- UR-3 911-912 (1965-1973)
- UR-4 911-911 Turbo, 930, 912E (1974-1983)
- UR-5 911-Carrera & Turbo (1984-1989)
- UR-6 911-Carrera & Turbo (964, 993)
- UR-7 911-Carrera & Turbo (996, 1999 - Y-10)
- UR-8 Boxster (1997-Y-10)
- UR-9 914/914-6
- UR-10 All 924, 928, 944, 968
- UR-11 Future use

WASH & SHINE DIVISION

- W&S-1 All 356
- W&S-2 911-912 (1965-1973) 911-911 Turbo, 930, 912E (1974-1983) 914-4, 914-6
- W&S-3 911-Carrera & Turbo (1984-1989) 911-Carrera & Turbo, (1989-1998: 964, 993)
- W&S-4 All 924, 928, 944, 968
- W&S-5 All Boxster, Cayman, 996, 997, GT2, GT3, Cayenne, Panamera

SPECIAL CATEGORIES DIVISION

- SC-1 Special Interest
- SC-2 Current Competition
- SC-3 Limited Production

Complete rules at: <http://zone8.pca.org/rules.php>

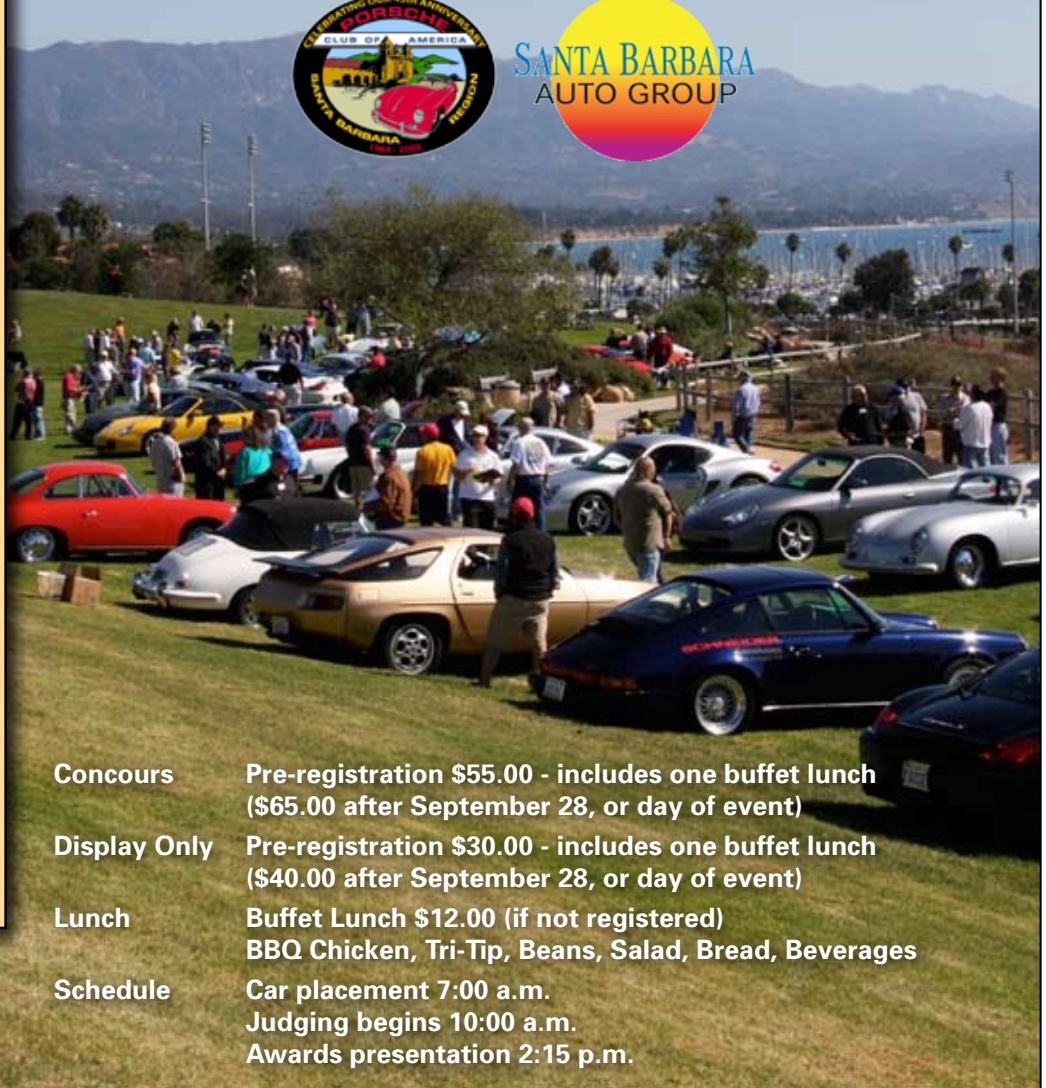

- Concours** Pre-registration \$55.00 - includes one buffet lunch (\$65.00 after September 28, or day of event)
- Display Only** Pre-registration \$30.00 - includes one buffet lunch (\$40.00 after September 28, or day of event)
- Lunch** Buffet Lunch \$12.00 (if not registered)
BBQ Chicken, Tri-Tip, Beans, Salad, Bread, Beverages
- Schedule** Car placement 7:00 a.m.
Judging begins 10:00 a.m.
Awards presentation 2:15 p.m.



Concours Questions? - **Carolyn Ewbank (805) 496-5213** or bcewbank1@verizon.net
For a map to the SBCC Concours Area visit: <http://pcasb.org/SBCCMap.jpg>
To register: Fill out the registration form below (also available at pcasb.org), make check payable to PCA/SBR and mail to: **Jeanette Bassett, 6143 Armitos Dr., Camarillo, CA 93012**

PCA/SBR 33rd Annual Concours d'Elegance Registration Form

Name: _____
Address: _____
City/ST/Zip: _____
Phone: _____ E-Mail: _____ Concours Class Entered: _____
Porsche Model: _____ Year: _____ Body Type: _____ Color: _____
Additional Lunches: _____ Total Amount Enclosed: _____